

# PAINTING STUDY MATERIAL FOR CLASS 11TH BASED ON NCERT

Radha kishor Mondal      Date : 10.01.21



Bodhisattva,  
Manjushri,  
9th century A.D.,  
Kashmir



Kaliya-Krishna, Chola  
Period, Tamil Nadu



Ganesha, Kashmir,  
7th century A.D.



Jain Tirthankara,  
Mysore,  
10th-11th century  
A.D.

Interesting images of Jain Tirthankaras, Buddha, Bodhisattva and Hindu deities have also been found from different part of India which belongs to the Kushana, Gupta and post-Gupta periods in north India during 2nd century A.D. to 7th century A.D. This process of making idols is continued to till now.

Many other remarkable bronze sculptures have been cast in south India during Chola and Pallava periods 7th to 12th centuries A.D. Natraja and Devi Uma are main figures of that period.



Ganesha



Buddha Bihar, Sultanganj Circa  
7th-8th centuries

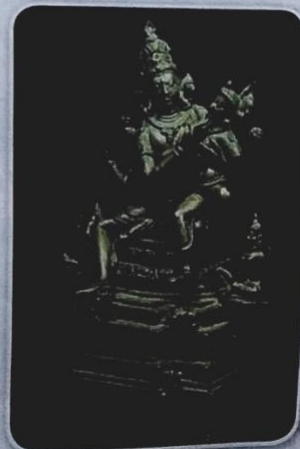

Shiva Family, Gaya, Bihar  
10th century A.D.